

PATIENT PRESENTING CLINICAL SIGNS

Blackjack Blouin 107 F elev. liver values, mild neut, shaking, anorexia, fever murmur 5/6
prev. splenectomy

SPECIES Abnormal PE/Chem/CBC/UA Results: alt-1700 alp-400 mild leuk

Canine **ULTRASONOGRAPHIC EXAMINATION OF THE ABDOMEN**

BREED *Urinary System*

Rat Terrier Urinary bladder is moderately distended with anechoic contents. No masses, inflammatory changes, echogenic sediment or cystoliths are observed. The urinary bladder, trigone and visible pelvic urethra are normal in thickness with a smooth mucosal surface.

SEX Prostate is normal in size, echotexture and echogenicity for a neutered male.

MN Kidneys are overall normal in size and shape with smooth peripheral margination. A normal 1:3 cortex to medulla ratio is maintained. The medulla and cortices are uniform in texture with some mild increased cortical echogenicity and mild loss of corticomedullary distinction, expected in this age patient. There is no evidence of pyelectasia, mineral or infarcts observed. The left kidney measured 5.55 cm, the right kidney measured 5.56 cm.

AGE 16yr

Adrenal Glands

WEIGHT Right adrenal gland is normal in size (0.98 cm at cranial pole and 0.65 cm at caudal pole), shape and contour. Corticomedullary structure is unremarkable. Visible surrounding vasculature appears normal.

7.7lb Left adrenal gland is normal in size (0.62 cm at cranial pole and 0.96 cm at caudal pole), shape and contour. Corticomedullary structure is unremarkable. Visible surrounding vasculature appears normal.

INTERPRETED BY

Beth Johnson, DVM
DACVIM *Spleen*
Spleen has reportedly been previously removed

Liver

IMAGING PERFORMED BY Kerri Becker
Liver is subjectively normal in size with normal smooth curvilinear peripheral contour. Parenchyma is appropriately hypoechoic to the spleen in echogenicity and appropriately mildly coarse and homogenous in echotexture. No focal lesions are observed. Visible vasculature and biliary tree appear normal without distension or congestion.

HOSPITAL NAME

Bark Ave Gallbladder is moderately distended with anechoic bile as well as suspended and gravity dependent echogenic debris. The wall is smooth without visible thickening. There is no evidence of cystic or CBD dilation. There is no evidence of effusion or inflammation.

REFERRING VET *Gastrointestinal*

Dr Primicias The stomach wall is normal in thickness (canine < 0.5 cm and feline < 0.4 cm) and layering. The lumen of the stomach is empty with no evidence of obstruction, foreign material or infiltrative disease. Pyloric outflow tract appears patent.

INVOICE

24151 The visible small intestines are normal in wall thickness and layering (canine duodenum < 0.5 cm and feline duodenum < 0.4 cm; other < 0.3 cm). Small intestinal motility appears adequate (1-3 contractions per min). The lumen of the small intestine is empty with no evidence of obstruction, foreign material or infiltrative disease.

DATE
03/09/2026

The visible colon is normal in wall thickness (< 0.2 cm) and layering. Contents are consistent with normal formed feces and gas.

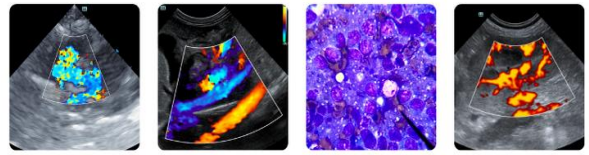

PATIENT

Blackjack Blouin

Pancreas

Pancreas is prominent in size and mildly irregular in shape with a slightly undulating contour. Parenchyma is coarse in echotexture and heterogenous to hypoechoic in echogenicity.

SPECIES

Canine

Free Abdomen

There is no evidence of peritoneal effusion. There is no apparent lymphadenopathy.

ULTRASONOGRAPHIC FINDINGS

BREED

Rat Terrier

- Cholecystic debris is of unknown clinical significance. It can be seen with biliary stasis from fasting or illness. Cholecystic debris is not necessarily related to hepatobiliary disease. Echogenic bile is most commonly an incidental finding in dogs and should be interpreted in combination with clinical signs such as nausea, inappetence, cranial abdominal discomfort and/or laboratory changes such as increased ALP and/or increased Tbili.
- Chronic low-grade smoldering pancreatitis cannot be ruled out and should be suspected in the face of appropriate clinical signs
- Spleen has previously been removed
- An obvious cause for the reported increased liver enzymes is not identified in these images. Microscopic disease such as Leptospirosis, bacterial cholangiohepatitis, chronic active hepatitis, copper-associated hepatotoxicity, other hepatotoxicity, other reactive hepatopathy, infiltrative neoplasia etc. cannot be definitively ruled out.

SEX

MN

AGE

16yr

WEIGHT

7.7lb

Secondary

- Age related kidney changes

INTERPRETATION OF THE FINDINGS & FURTHER RECOMMENDATIONS

INTERPRETED BY

Beth Johnson, DVM
DACVIM

1. Given patient's history etc., bile acids are recommended if patient's total bilirubin is not increased
2. A gastrointestinal malabsorption panel (including cobalamin, folate, TLI and PLI) to Texas A&M GI Laboratory is recommended for further evaluation of GI and pancreatic function.
3. Comprehensive infectious disease evaluation including testing for leptospirosis could be considered
4. Liver sampling could be considered beginning with a FNA if patient's coagulation status is appropriate
5. Other than supportive/symptomatic medical management of clinical signs, further diagnostic and treatment recommendations are largely dependent on results of the above.

IMAGING PERFORMED BY
Kerri Becker

HOSPITAL NAME

Bark Ave

REFERRING VET

Dr Primicias

INVOICE

24151

DATE

03/09/2026

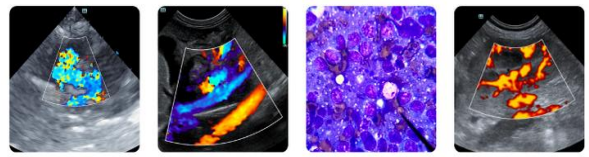

PATIENT

Blackjack Blouin

SPECIES

Canine

BREED

Rat Terrier

SEX

MN

AGE

16yr

WEIGHT

7.7lb

INTERPRETED BY

Beth Johnson, DVM
 DACVIM

IMAGING PERFORMED BY

Kerri Becker

HOSPITAL NAME

Bark Ave

REFERRING VET

Dr Primicias

INVOICE

24151

DATE
 03/09/2026

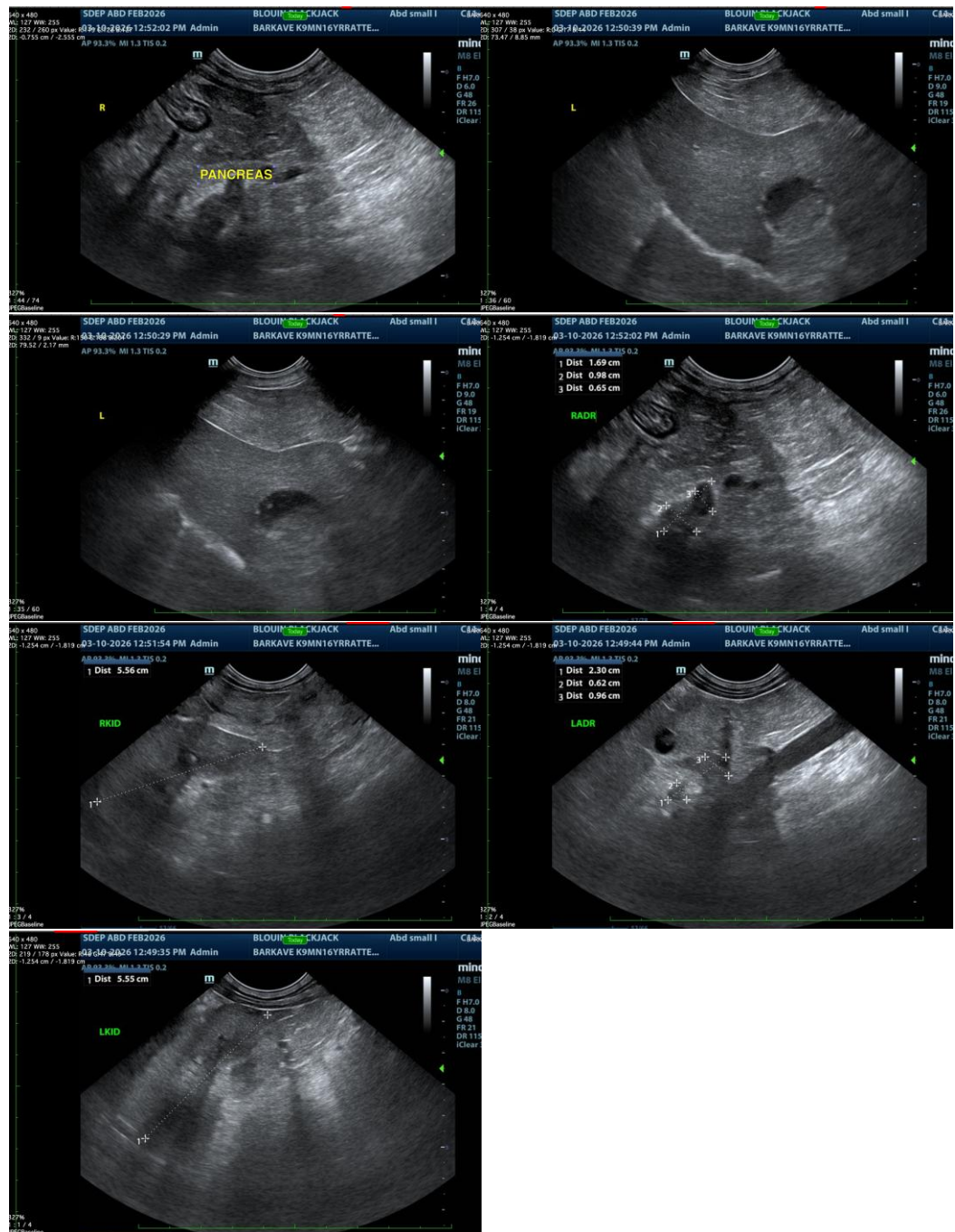

The information and recommendations provided are based on the images presented by the referring veterinarian/sonographer. No evaluation can be communicated regarding pathology that was not visible in the image/video clips provided.

Thank you for this referral. If the clinical or image interpretation does not parallel your findings or if I can be of any further assistance please contact me.

Beth Johnson, DVM DACVIM

info@SonoPath.com

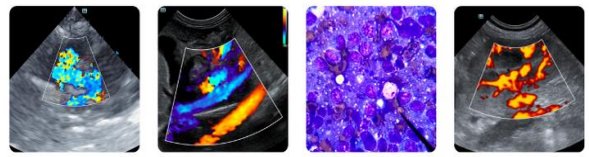

PATIENT

Blackjack Blouin

SPECIES

Canine

BREED

Rat Terrier

SEX

MN

AGE

16yr

WEIGHT

7.7lb

INTERPRETED BY

Beth Johnson, DVM
DACVIM

**IMAGING
PERFORMED BY**

Kerri Becker

HOSPITAL NAME

Bark Ave

REFERRING VET

Dr Primicias

INVOICE

24151

DATE

03/09/2026